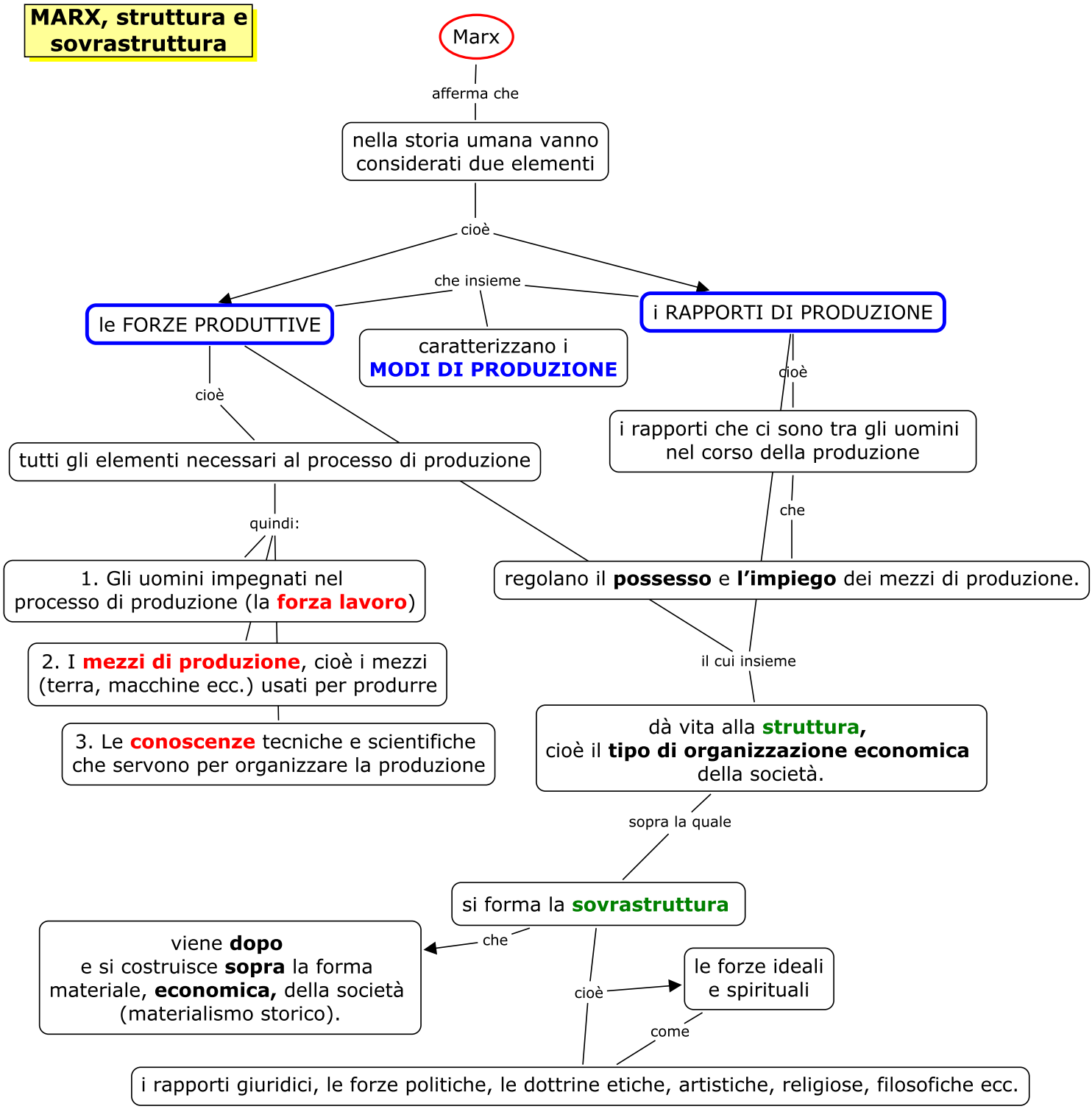MARX, struttura e sovrastruttura